AGUASCALIENTES
GOBIERNO DEL ESTADO

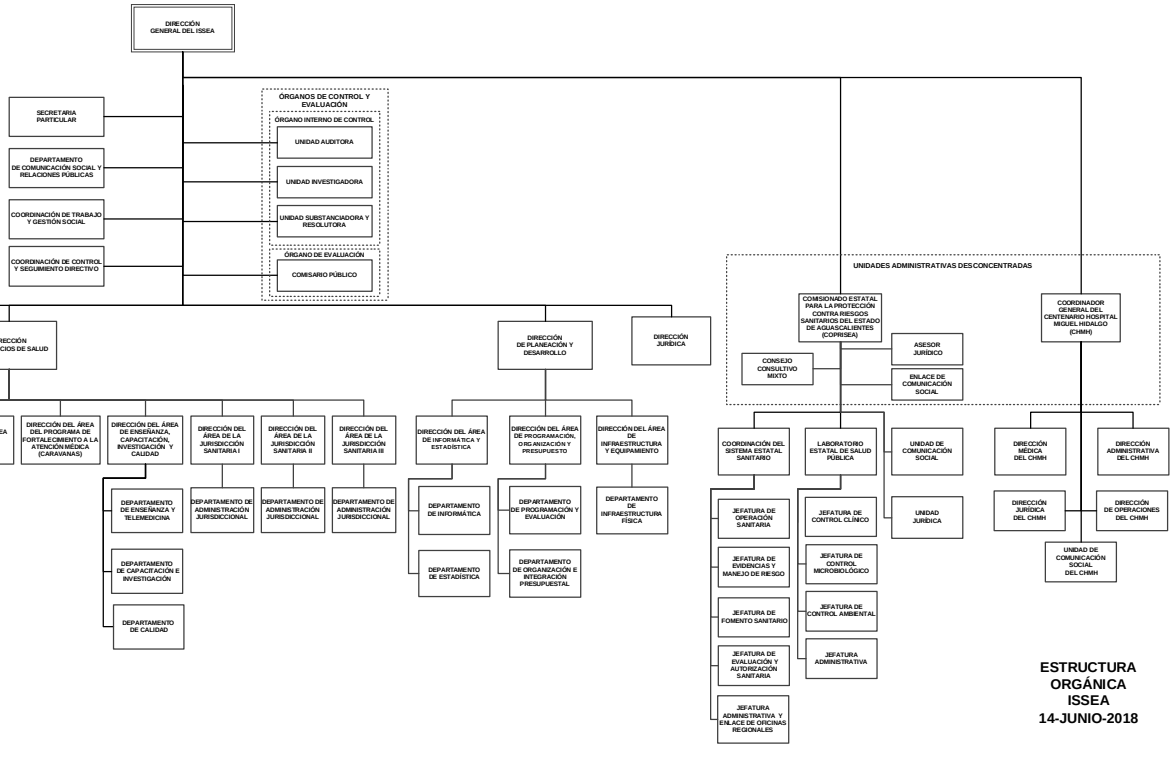

ESTRUCTURA ORGÁNICA ISSEA
14-JUNIO-2018